

PLAT OF SURVEY -OF-

LOTS 577-581, BLOCK 11, AS DESIGNATED AND DELINEATED ON THE MAP ENTITLED "MAP OF SECTION 'ONE' OF PELL LAKE, WALWORTH COUNTY, WISCONSIN," AND RECORDED IN THE OFFICE OF THE REGISTER OF DEEDS IN AND FOR THE COUNTY OF WALWORTH AND STATE OF WISCONSIN ON THE 16TH DAY OF JULY, 1924.

SURVEY FOR: WALLACE CONSTRUCTION

PROPOSED ADDRESS: _____ SPRUCE DRIVE

SCALE:

1" = 30'

I HEREBY CERTIFY THAT THE EXISTING FOUNDATION SHOWN ON THIS PLAT OF SURVEY IS LOCATED AS SHOWN THUS (), DATED THIS 26TH DAY OF MAY, 2005.

ROBERT J. WETZEL

S-1778

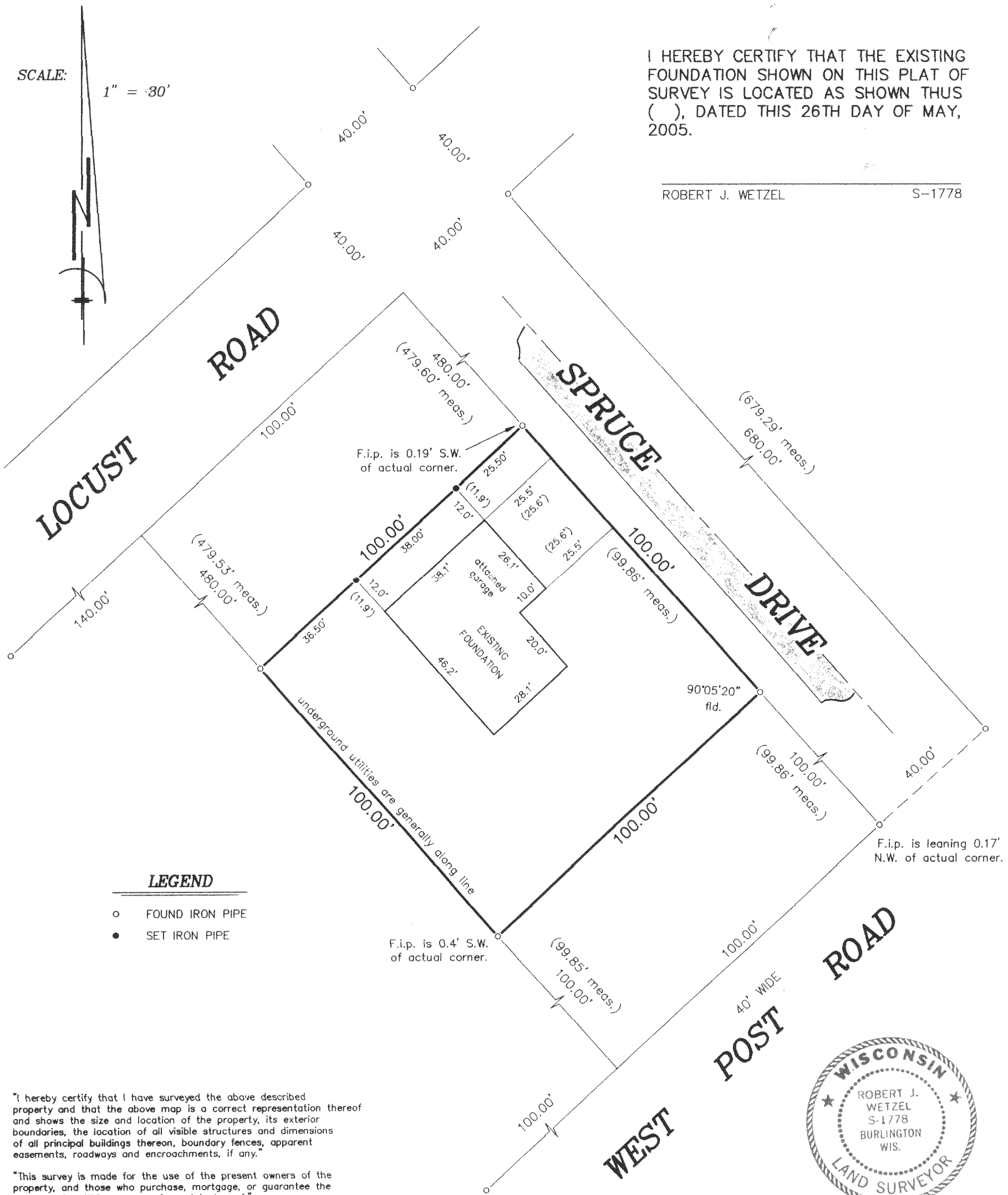

"I hereby certify that I have surveyed the above described property and that the above map is a correct representation thereof and shows the size and location of the property, its exterior boundaries, the location of all visible structures and dimensions of all principal buildings thereon, boundary fences, apparent easements, roadways and encroachments, if any."

"This survey is made for the use of the present owners of the property, and those who purchase, mortgage, or guarantee the title thereto within one year from date hereof."

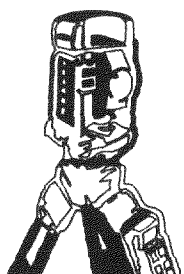

B.W. SURVEYING, INC.

LAND SURVEYS
MAPPING AND PLANNING
412 N. PINE STREET
BURLINGTON, WI 53105
(262)-767-0225

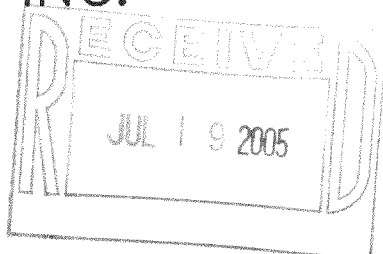

THIS IS NOT AN ORIGINAL PRINT
UNLESS THIS SEAL IS RED.

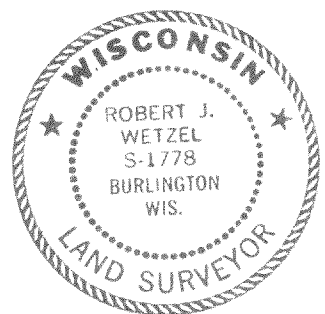

Robert J. Wetzel
ROBERT J. WETZEL S-1778

REVISED: MARCH 16, 2005

MARCH 14, 2005

DATE

6759

JOB NUMBER

MPL 0021A

118-2604